



AHI Supply, L.P.
 P.O. Box 2789, Alvin, Tx 77512
 Phone: (800) 873-5794

PO # _____

PT # _____

2000 © Copyright

Bay Window Arch Lintel Form

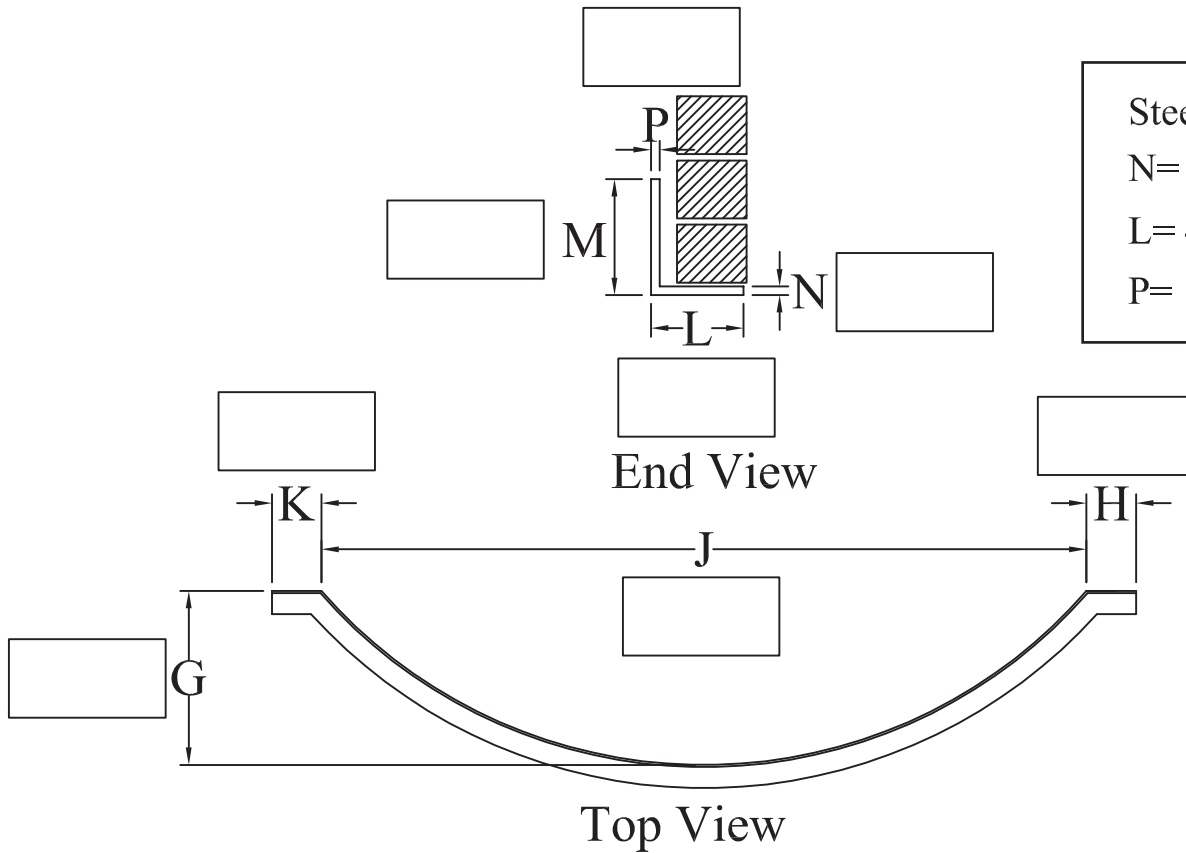

Steel Note:
 N= 1/4" or 3/8"
 L= 4" Maximum
 P= 1/4", 3/8", 1/2"

Number of Plates Needed: _____

Holes in M? _____ Straps Welded to M? _____

Please Describe: _____ Please Describe: _____

Needed Date: _____ Ship To: _____

My Contact Info : _____

The attached Arch Order Form is being transmitted by the Customer to AHI Supply, L.P. ("AHI") with the agreement that Customer, by executing below, hereby represents and warrants that such Arch Order complies with Customer's structural specifications. Further, Customer hereby acknowledges that AHI's manufacturing of the Arch Order does not in any way relieve the Customer of or diminish the Customer's responsibility for the adequacy of the structural integrity for the Customer's intended use of the Arch. FURTHER, AHI MAKES NO REPRESENTATION OR WARRANTY OF MERCHANTABILITY WITH RESPECT TO THE ARCH. BY ACCEPTANCE OF DELIVERY OF THE ARCH, CUSTOMER AFFIRMS THAT IT HAS NOT RELIED ON AHI'S SKILL OR JUDGMENT TO SPECIFY THE STRUCTURAL STRENGTH OR INTEGRITY OF THE ARCH FOR ANY PARTICULAR PURPOSE. FURTHER, AHI MAKES NO WARRANTY THAT THE ARCH IS FIT FOR ANY PARTICULAR PURPOSE. CUSTOMER AGREES THAT AHI HAS NOT MADE ANY REPRESENTATIONS OR WARRANTIES, EXPRESS OR IMPLIED.

ACKNOWLEDGED AND AGREED TO BY CUSTOMER AND REVIEWED AND APPROVED FOR CONSTRUCTION:

Customer: _____ By: _____

Name: _____ Title: _____ Date: ____/____/____